

SPECIFICATIONS:
 BACK WORK FOR N. OR 1:2 AND 1:6 CM FOR SUPERSTRUCTURE FLOORING WITH P.C.C. 1:4:8 OF 40 MM METAL JELLY.
 R.C.C. ROOF SLAB: 1:2:4 MIX WITH 0.8% OF TENSILE REINFORCEMENT.
 PLASTERING OF 12MM TH IN CM 1:3.
 DOORS & WINDOWS ARE SYNTHETIC ENAMEL PAINT.

*Revised scouling plan
 A1/5214/95
 17/3/95*

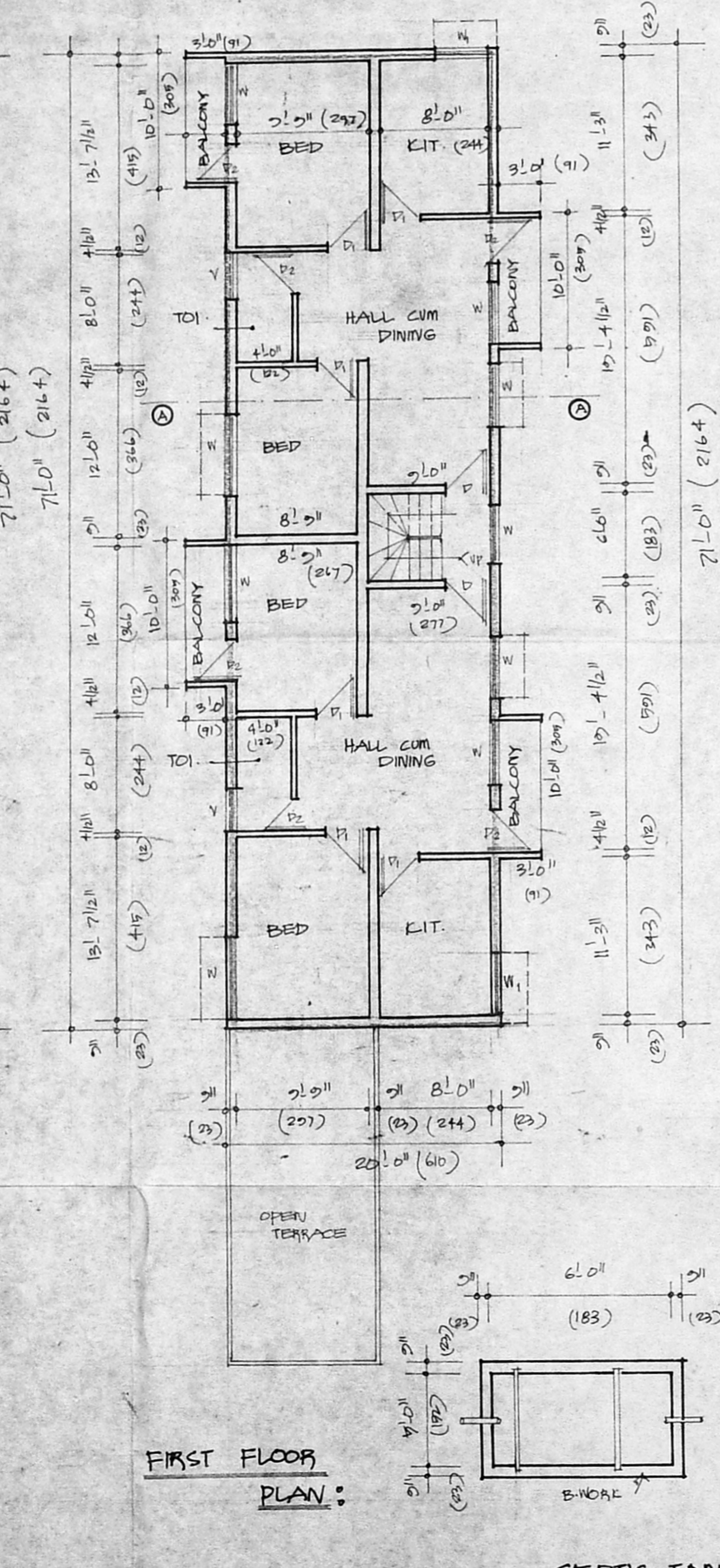
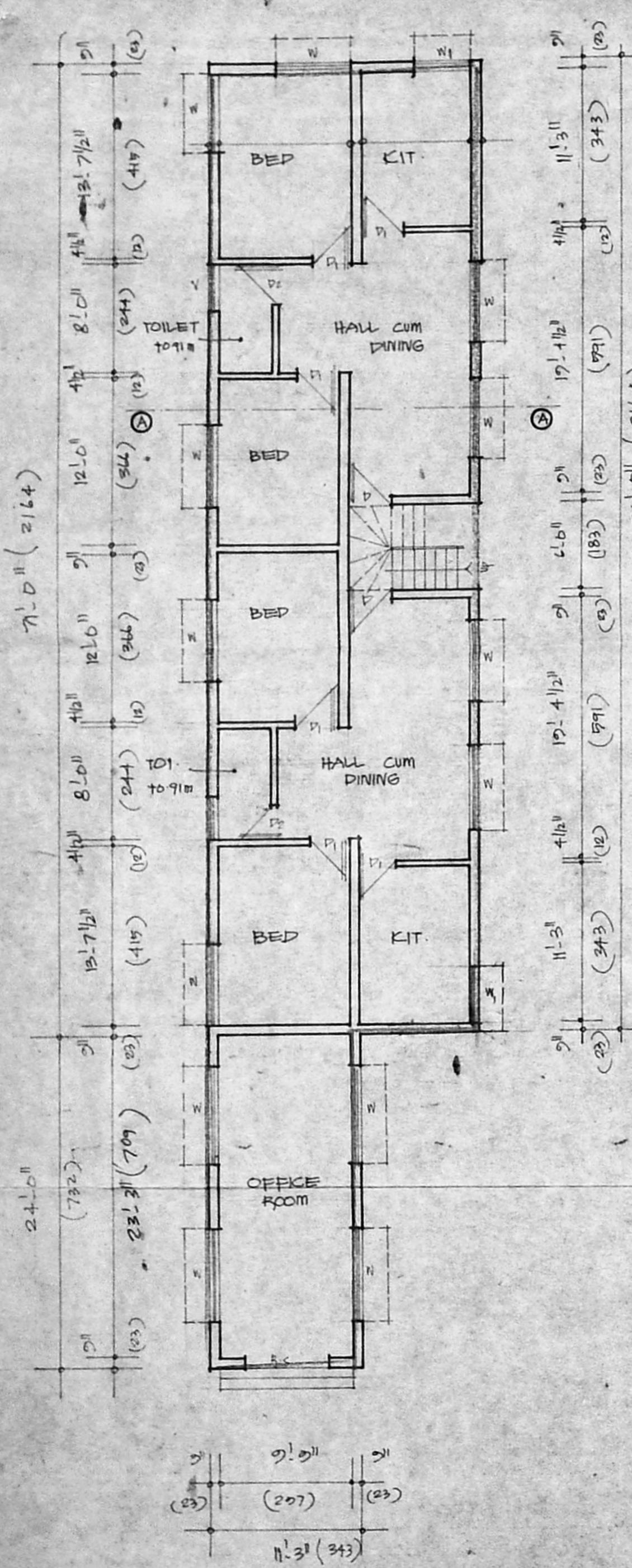

Planning Permit No. A/1767/151/95 at 3/95

APPROVED

SUBJECT TO THE CONDITIONS IN THIS OFFICE LETTER.

No. A/5214/95 Date: 3/95

FOR MEMBER SECRETARY
 MADRAS METROPOLITAN DEVELOPMENT AUTHORITY
 MADRAS

17/3/95

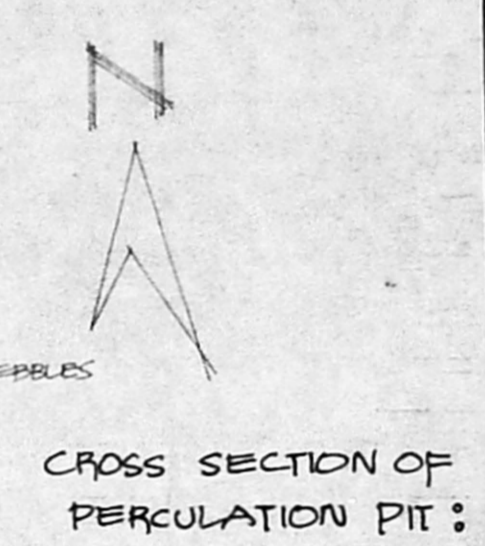
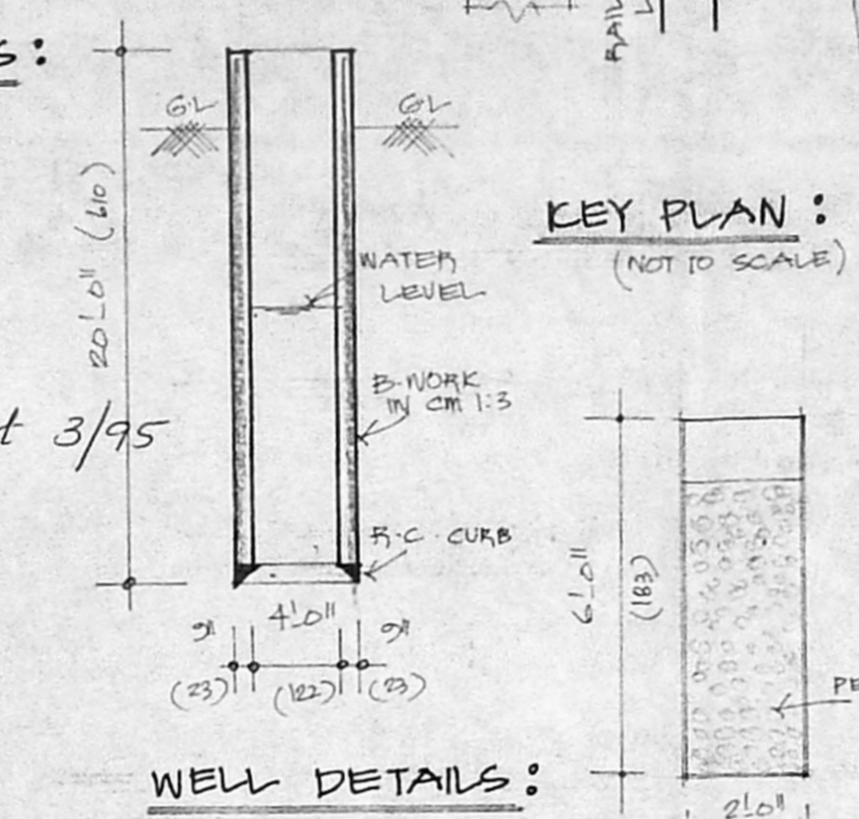

TERRACE FLOOR PLAN:

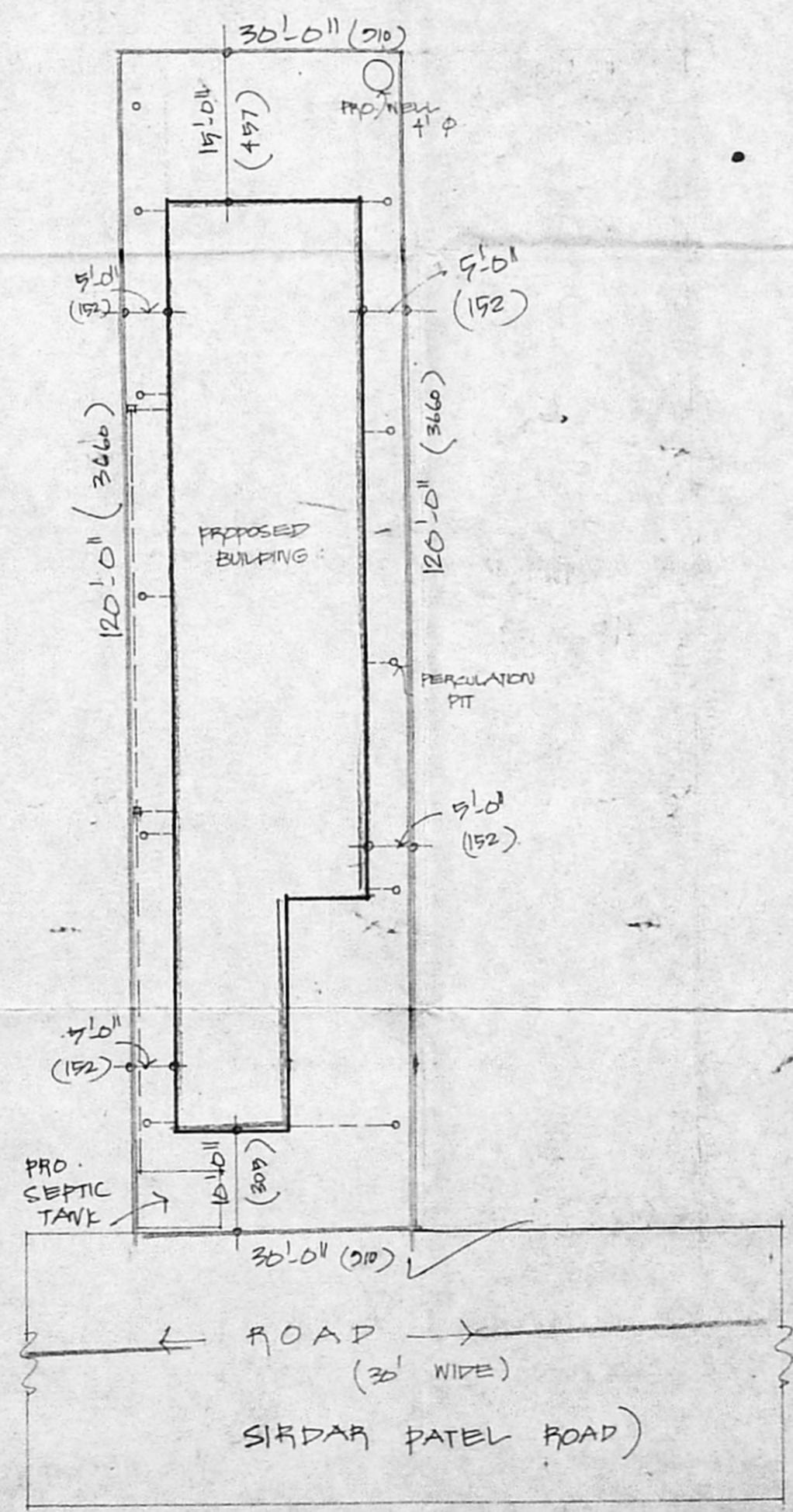

SITE PLAN:
 SCALE: 1" = 16'-0" (1:200)

SEPTIC TANK DETAILS:

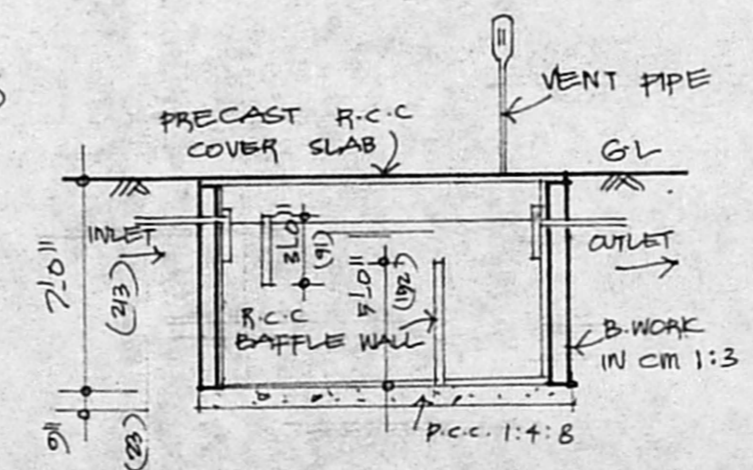

JOINERY DETAILS:

D: DOOR: 3'-3" x 7'-0" (900x213)
 D1: DOOR: 3'-0" x 7'-0" (915x213)
 D2: DOOR: 2'-0" x 7'-0" (76x213)
 K.S. ROLLING SHUTTER: 6'-0" x 7'-0"
 W: WINDOW: 4'-0" x 4'-6" (122x139)
 W1: WINDOW: 3'-0" x 4'-6" (91x135)
 V: VENTILATOR: 2'-0" x 1'-6" (76x46)

AREA DETAILS:

PLOT EXTENT: 3600 SQ. FT. (334.44 SQ. M.)
 GROUND FLOOR (RESIDENTIAL): 1420 SQ. FT. (131.91 SQ. M.)
 FIRST FLOOR (RESIDENTIAL): 1970 SQ. FT. (182.06 SQ. M.)
 COVERAGE: 47%
 FSI: 0.80
 GROUND FLOOR (OFFICE): 270 SQ. FT. (25.08 SQ. M.)

INDEX:

PROPOSED ROAD: [Symbol]

BOUNDARY: [Symbol]

SCALE: 1" = 8'-0"

PLAN SHOWING THE PRO. RESIDENTIAL BUILDING IN S. NO. 15/17A2 P.Y.M.A.S.H. NO. 236 OF HASTINAPURAM VILLAGE

OWNER:
 X R. Anitharan.

SURVEYOR:

I. G. Krishnamurthy

I. G. KRISHNAMURTHY RAO
 CIVIL ENGINEER
 CLASS I LICENSED SURVEYOR NO. 370
 CORPORATION OF MADRAS
 C-10, SANTH AVENUE
 11/2, LAKE VIEW ROAD, MADRAS-600008

GROUND FLOOR PLAN: